Vingerzetting Ventielinstrument

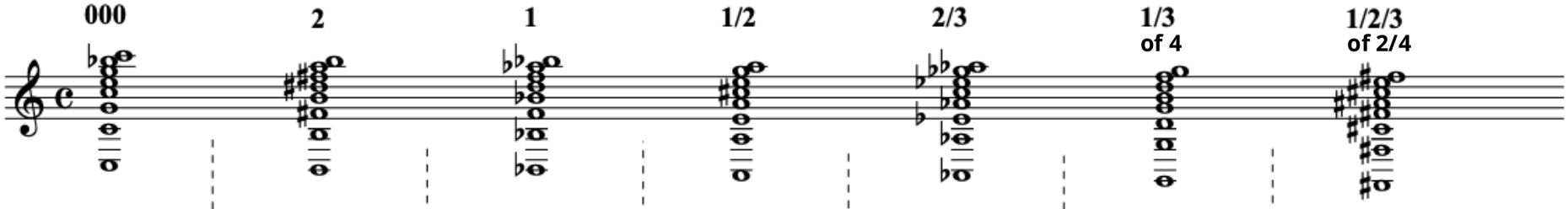

Vingerzetting (B♭)Ventielinstrument